

## Application: Mail Piece Integrity Scanning

To ensure privacy protection of printed documents and provide verification of properly metered mail, **IntegraVision™** enables document processors to identify any missing, duplicate, masked or improperly metered documents or mail pieces during the printing or inserting process.

Based on the Windows™ NT/XP platform, **IntegraVision** also enables document processors to automatically compare production to print file information and immediately identify any defective pieces.

### IntegraVision: The complete mail and print integrity solution!

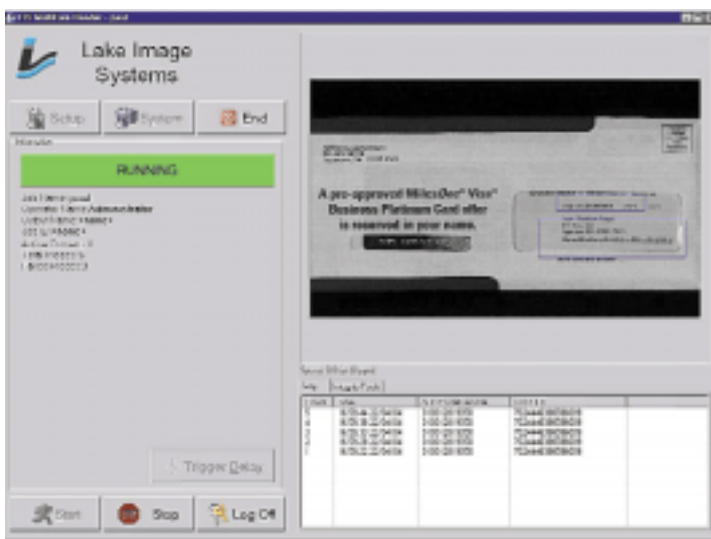

- Increases profitability through reduced re-work costs, reconciliation labour and waste
- Reduces liability exposure
- Identifies any missing, duplicate or double stuffed pieces either based on expected sequence or compared to print file data
- Provides networkable reports to prove integrity of production
- Provides a networkable report of all remakes for piece regeneration
- Improves fulfilment quality and customer satisfaction
- Automatically identifies and removes documents which need to be pulled from production
- Detects masked (incorrectly stuffed) envelopes
- Ensures presence of postage meter/indicia
- Identifies postal/sorting breaks and controls processing equipment



A MaxRead 3 mounted on the output of an inserter for inline integrity inspection.

### IntegraVision applications

- Inserter Output Scanning
- Mail Run Integrity Inspection
- Production Integrity Reporting
- Continuous Printing Verification

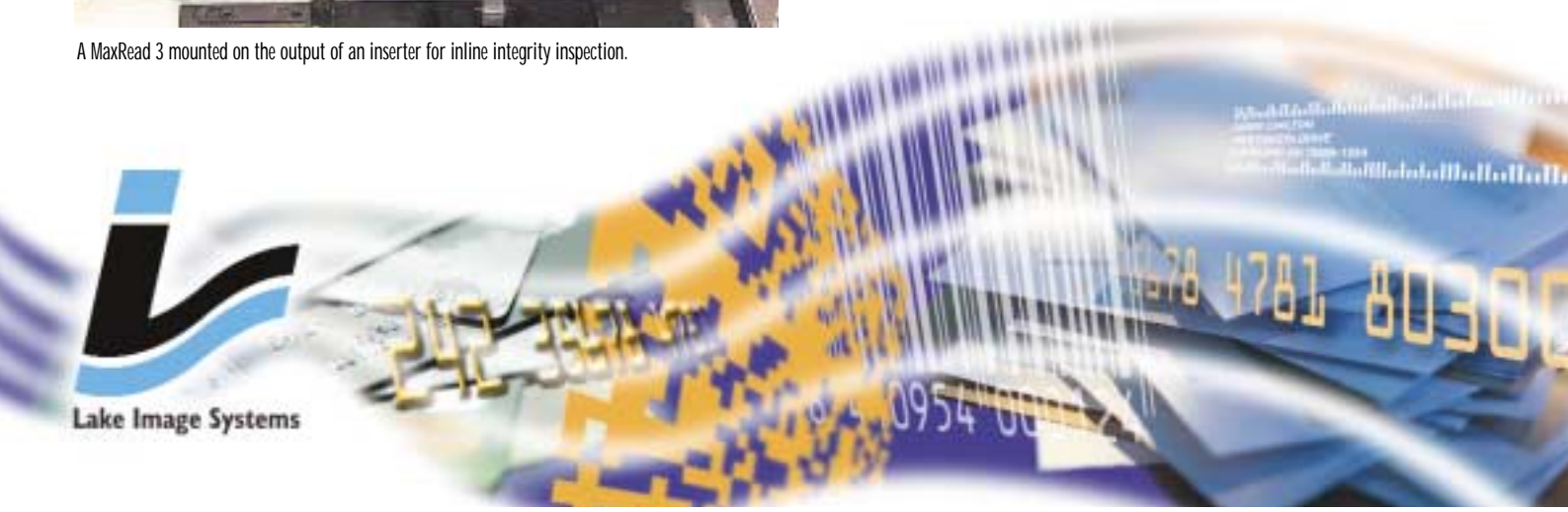

# IntegraVision

Available in two formats **IntegraVision** provides a flexible and modular approach to meet your growing integrity requirements.

## IntegraVision

Area Scan imaging for small target areas such as sequence and ID codes. Ideal for high speed applications where the number of inspection areas and size of codes is limited.

The system is typically supplied with an LIS MaxRead 3, an integrated camera, illumination and optics module designed specifically for inspecting through the window of an envelope at the output of an inserter.

**A robust and cost effective solution to Print and Mail integrity verification.**

## IntegraVisionLS

Featuring advanced Line Scan imaging technology, the **IntegraVisionLS** can image an entire C4 envelope and perform multiple inspections simultaneously.

Perfect for reading all types of codes from OCR to Postnet, the large format image eliminates camera adjustments and movements between jobs minimising make ready times and maximising flexibility.

**IntegraVision LS – 100% Mail Piece and Print Data Integrity.**

Piece ID	Time Stamp	Action	Description
355945244702	21:24:18 - 04/08/04	none	Piece Missing
810033479997	21:24:18 - 04/08/04	none	Piece Missing
271059753975	21:23:46 - 04/08/04	Piece Diverted	AD11:PostalBarcode Failed
541148822014	21:23:33 - 04/08/04	Piece Diverted	AD11:PostalBarcode Failed

With fully configurable reporting capability **IntegraVision** provides:

- Exportable log files of all completed production
- Missing products list, comparing completed production to expected print file
- Real time integrity reports showing the status of each individual mail piece

With comprehensive networking capability, **IntegraVision** provides enterprise wide connectivity and reporting for all you printing and mailing processes.



Lake Image Systems

Europe and Rest of World

The Americas



**Lake Image Systems Ltd**

Unit 7 Station Approach Wendover HP22 6BN UK  
T: +44 (0) 1296 622666 F: +44 (0) 1296 622686 E: sales@lakeimage.com

**Lake Image Systems Inc.**

56 West Ave Fairport N.Y. 14450 USA  
T: +1 585 421 9290 F: +1 585 421 9291 E: salesna@lakeimage.com